

**PHILIPS**

Core M2

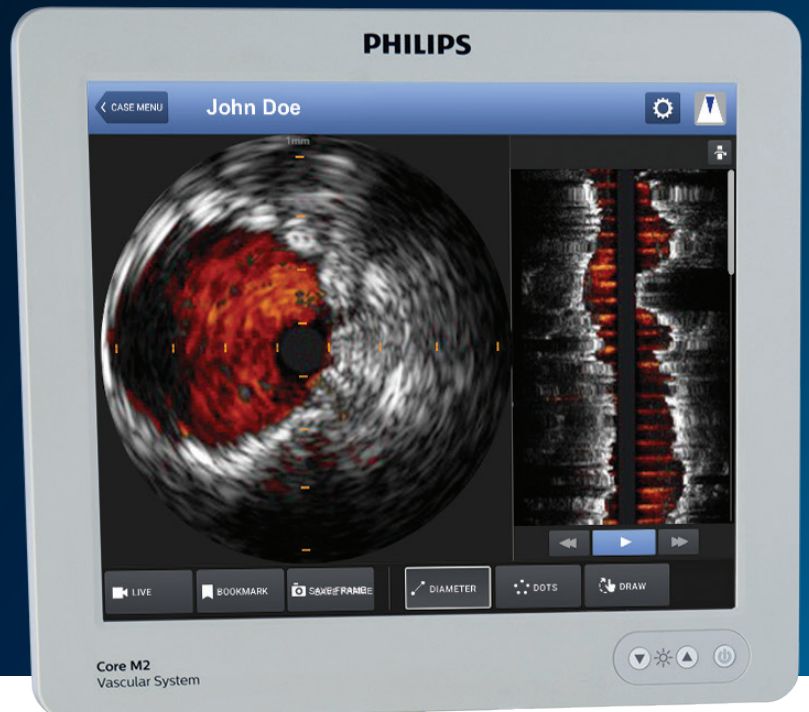

## Intravascular imaging designed with your office-based lab in mind

Introducing the next-generation in vascular imaging. Core M2 provides the essential tools needed for utilizing IVUS to guide treatment in the OBL setting.

### Benefits



89% of users experienced substantial image quality improvements<sup>1</sup>



All users verified that the system is significantly faster and easier to use than the previous system they used<sup>2</sup>

### Features



Plug and play imaging in a slimmer design



We stay people focused with a redesigned intuitive user interface and ability to enable solo, sterile field operation

Solo operable  
from sterile field

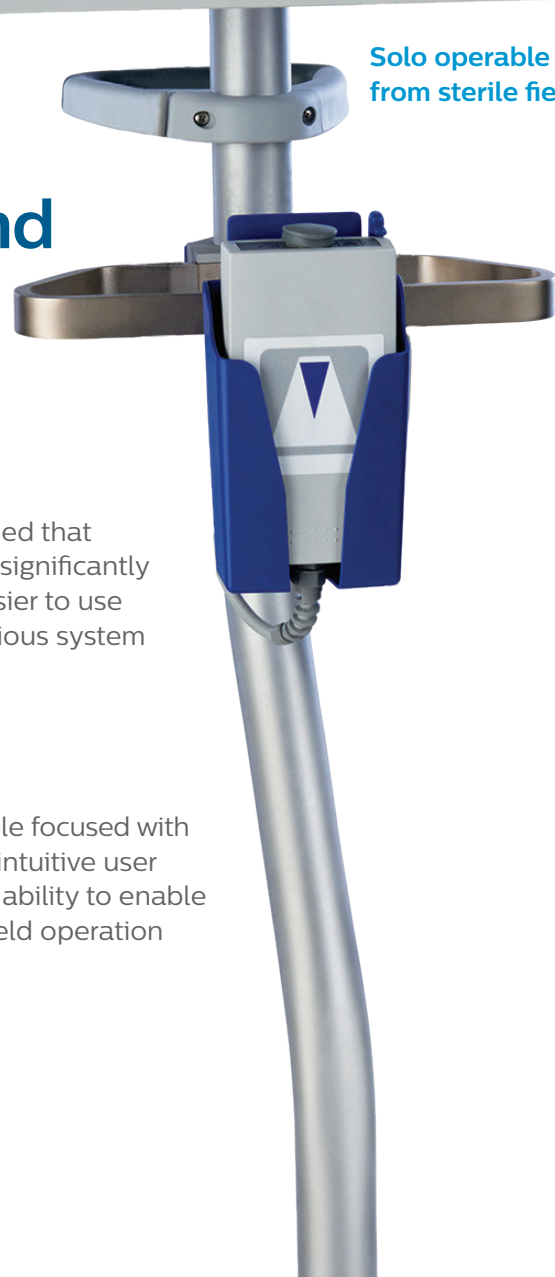

## Product comparison

	Core M2	Core Mobile	s5
Touch screen	Y	N	N
Weight	~70lbs	~210lbs	~100lbs
Height	~59"	~62"	~62"
Memory	16 GB	8 GB	2 GB
Storage	1 TB SSD	1 TB	1 TB
Screen size	19"	19"	19"
Visions PV .014, PV .014P RX, .018, .035, Pioneer Plus, Eagle Eye Platinum, Eagle Eye Platinum ST	Y	Y	Y
Revolution, Refinity	N	Y	Y
Archiving options	DVD, PACS	DVD, PACS	DVD, PACS
ChromaFlo	Y	Y	Y
VH IVUS <sup>3</sup>	N	Y	Y
FFR/iFR	N	Y	Y

## Ordering information

Description	Part number
Core M2 vascular system	400-0100.17
Cart	400-0100.18
SA PIM	802143001-ROHS
Snap Kovers, 28" x 20 (optional)	01-2820 (send orders to <a href="mailto:orders@advmeddes.com">orders@advmeddes.com</a> )

Please contact your Philips representative to check availability in your country or region.  
Customer service support: 1-800-228-4728

1. Based on responses received as of 8/26/17 from market release (16 of 18) surveyed as of 8/26/17)

2. The previous system was s5

3. Safety and effectiveness of VH IVUS for use in the characterization of vascular lesions and tissue types has not been established

