



VueLink

Device interfacing module

Philips VueLink module acquires real-time information from a wide array of bedside devices – mechanical ventilators, gas analyzers, anesthesia machines, and multi-parameter measurement devices – for display on Philips patient monitors. Data collected includes physiologic parameters, waveforms, device settings, and alarms.

Integrating critical data on the patient monitor

The VueLink module centralizes critical data on the patient monitor, simplifying workflow. Any medical device that supports the Open Interface Protocol can be connected to a VueLink module, using appropriate software and cabling.

VueLink displays up to two waves and six numerics on the patient monitor main screen as well as comprehensive alarm identification and transmission.

Interface options to meet your requirements

VueLink is available in two interface alternatives to help you integrate data from your bedside devices with Philips patient monitors:

- Dedicated interface
- Open Interface Protocol

With the dedicated interface, Philips develops a unique driver for a specific manufacturer's bedside device. As manufacturers upgrade their products, Philips upgrades the drivers to ensure data properly integrates with and displays on Philips patient monitors.

Through the Open Interface Protocol, development of the device driver is shared between Philips and the bedside device manufacturer. One part of the driver is integrated in the VueLink module and the other is built into the device itself. When manufacturers upgrade the device, they also upgrade the driver.

VueLink acquires and displays data from a range of bedside devices including ventilators, gas analyzers, multi-parameter measurement devices, and anesthesia machines.

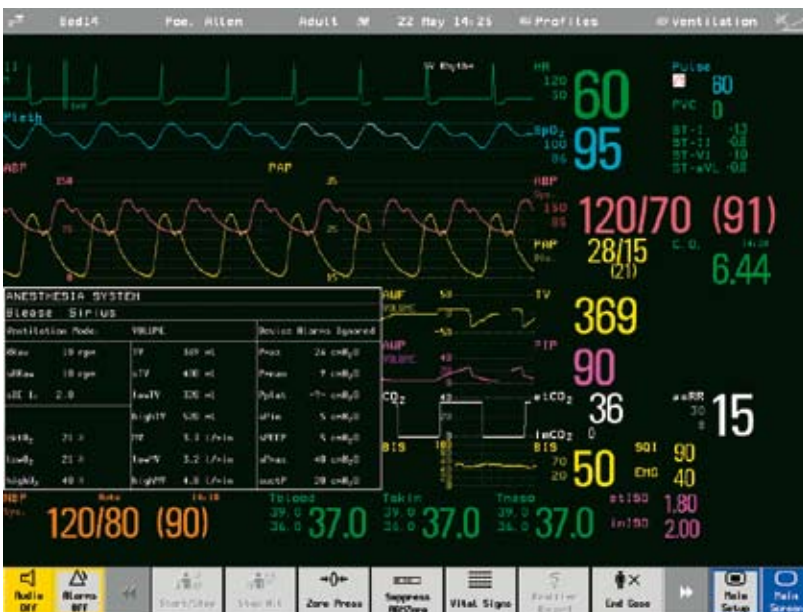

Compatibility

The VueLink module collects data and integrates it with other key parameters on these Philips patient monitors:

- IntelliVue
- CMS 2002
- V24/V26

Please ask your sales representative for details on compatibility.

Flexibility as data requirements increase

Multiple VueLink modules can be used with a single Philips monitor to integrate data from numerous devices simultaneously. Device-specific settings are stored inside the module so that they can be reconnected after transport without repeating the setup. Plus VueLink can be easily switched among three devices of the same type (e.g., ventilators).

Coherent presentation of information

Only the most salient data from external devices is displayed, maintaining an uncluttered screen:

- Type and name of device
- Three choices of wave scale are available (two displayed simultaneously) for most parameters
- Up to 24 numerics displayed in the VueLink window
- Alarm status
- Current device mode (e.g., ventilation mode: CPAP or PSV)



Cardiac output monitoring data displayed on the Philips CMS patient monitor via VueLink.

Philips Commitment to Clinical Networking Technologies

Philips is committed to delivering high performance networking technologies that integrate with the hospital's network infrastructure. Philips' secure network architecture prioritizes real-time patient monitoring data to efficiently deliver critical patient data.

Philips is committed to helping customers build powerful, secure, flexible networks by:

- Adhering to current industry standards wherever possible
- Providing interfaces with other platforms
- Developing systems that help maintain data security and patient confidentiality

M1032A VueLink module



© 2006 Koninklijke Philips Electronics N.V.

All rights are reserved. Reproduction in whole or in part is prohibited without the prior written consent of the copyright holder.

Philips Medical Systems Nederland B.V. reserves the right to make changes in specifications and/or to discontinue any product at any time without notice or obligation and will not be liable for any consequences resulting from the use of this publication.

Windows is a registered trademark of Microsoft Corporation.

Philips Medical Systems is part of Royal Philips Electronics

www.medical.philips.com
medical@philips.com
fax: +31 40 27 64 887

Printed in The Netherlands
4522 962 14861/862 * APR 2006

Philips Medical Systems
Global Information Center
P.O. Box 1286
5602 BG Eindhoven
The Netherlands