

Recycling Passport

Product name:	Essenta DR Compact		
Identification code	9890-010-88201		
Order No.			
Device Type	B2B (Business to business)		
Producer /Manufacturer	Company name:	Philips Medical Systems DMC GmbH	
	Address:	Roentgenstrasse 24	
	Zip code:	22335 Hamburg	
	Country:	Germany	
	Web info:	See Philips Intranet	
Total weight (in Kg) thereof			438 kg

Klasse	Merkmalbezeichnung	Gesamtgewicht	Gewichtseinheit
steel, iron	iron, low alloy (<5%)	254,386	KG
	iron, high alloy (>5%)	35,297	KG
steel, iron		289,683	KG
nonferrous metals and alloys	aluminum, -alloy	14,432	KG
	copper, -alloy	2,2	KG
	zinc, -alloy	0,73	KG
	molybdenum, -alloy	0,5	KG
nonferrous metals and alloys		17,862	KG
glass / ceramics	glass	0,672	KG
glass / ceramics		0,672	KG
plastics / organic substances	thermoplastic	9,823	KG
	oil	3,8	KG
	thermoset	1,474	KG
	elastomer	0,452	KG
plastics / organic substances		15,549	KG
standard parts	cables	47,245	KG
	mounting parts, attaching part	4,865	KG
	power supplies / transformers	4,534	KG
	other electronic powered devic	3,094	KG
	printed circuit boards	2,386	KG
	rasters	1,434	KG
	wheels / castors	0,2	KG
standard parts		63,758	KG
relevant materials	lead and -compounds (cables an	9,896	KG
	cobalt and -compounds	0,24	KG
	tungsten and -compounds	0,08	KG
	confirmed by supplier		
relevant materials		10,216	KG
prohibited materials	confirmed by supplier		
prohibited materials			
		397,74	KG

Printed copies are uncontrolled documents





Recycling Passport

Eleva Workspot PC			
Klasse	Merkmalbezeichnung	Gesamtgewicht	Gewichtseinheit
steel, iron	iron, low alloy (<5%)	3,02	KG
steel, iron		3,02	KG
batteries	batteries, lithium	0,003	KG
batteries		0,003	KG
standard parts	monitors	16,8	KG
	computers and accessories	15,975	KG
	printed circuit boards	1,23	KG
	cables	1,2	KG
	other electronic powered devic	1,185	KG
	power supplies / transformers	0,865	KG
standard parts		37,255	KG
relevant materials	confirmed by supplier		
relevant materials			
prohibited materials	confirmed by supplier		
prohibited materials			
		40,278	KG

Without generator Optimus RAD see Web Info generator

Printed copies are uncontrolled documents

Recycling Passport

Recycle info		
General Hazards (Desinfection)	For dismantling activities Treatment Facilities must consider the national requirements. For personnel which can come into contact with contaminated material, preventive measures pursuant to national requirements must be taken into account	
Hazardous Substances  To be removed	Substances:	Location
	Lead	Fig. 1.1 ; 1.2
	thallium	Fig. 1.1
Batteries  To be removed	Type:	Location
	batteries, lithium	Fig. 2
Special attention 	Item	Location
Fluids / Gases 	Item	Location
	Oil tank / Remove oil before dismantling	Fig. 1.3
	HV-transformer oil contains no PCBs	

Printed copies are uncontrolled documents

Recycling Passport

Locations as mentioned in the Passport (Pictures information)

Essenta DR Compact (Eleva Workspot PC not visible)

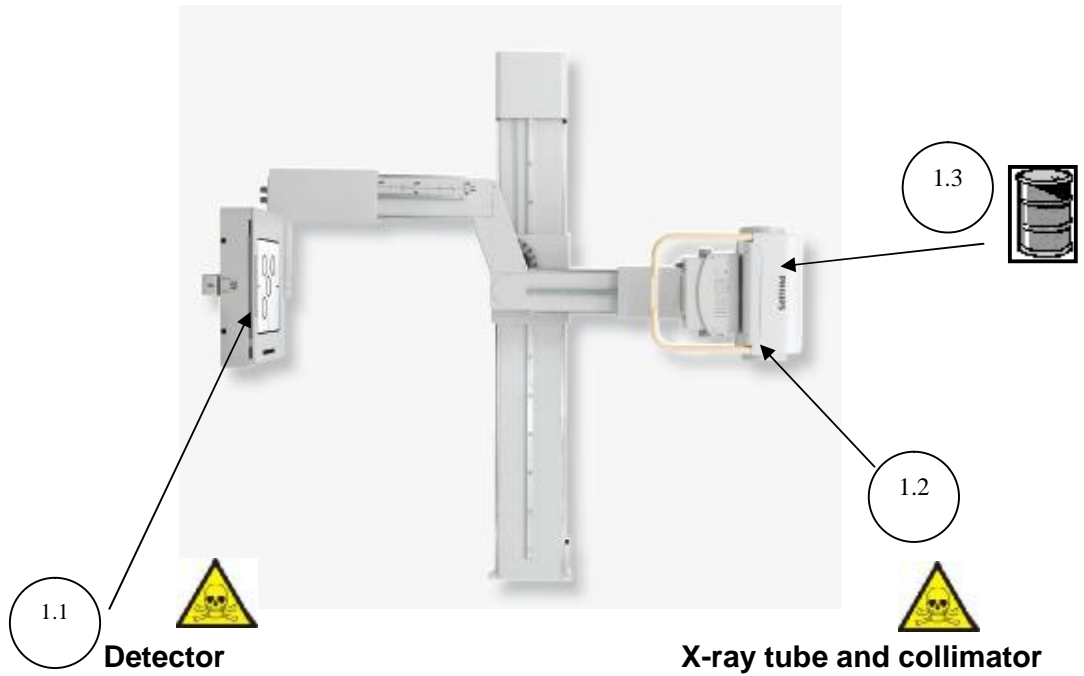

Printed copies are uncontrolled documents

Fig. 1

2

Userstation Eleva Workspot 9890-010-87551

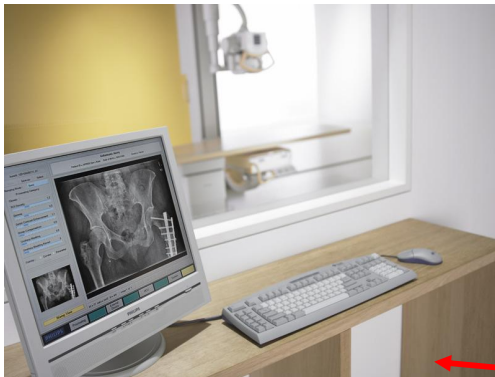

Batteries Type lithium to be removed



Userstation tower is not on the picture

Fig. 2