



# Critical Values

Speed the delivery of urgent care

**Get critical information at the point of care:**

- Quickly identify patients that need urgent care
- Shorten the time from discovery to treatment
- Supports The Joint Commission guidance

Philips PageWriter TC70 Cardiograph makes it simpler than ever to align with The Joint Commission's National Patient Safety Goals to improve the timeliness of reporting critical test results and their receipt by a responsible licensed caregiver.

When appropriate, the PageWriter TC70 automatically displays Critical Value summary statements boldly on screen and on printed ECG reports to advise caregivers of the need for urgent care. Clinicians can quickly take action and reduce the time from the discovery of a critical cardiac event to intervention, such as balloon angioplasty.

The PageWriter TC70 summarizes 30 interpretive statements into four, easily understood, Critical Values:

- Acute MI
- Acute Ischemia
- Complete Heart Block
- Very High Heart Rate

This user-friendly system speeds the care process from downloading orders, taking an ECG, and identifying critical test results, to enable clinicians to quickly provide needed treatment.



# Identify critical test results quickly and easily

| Acute MI                                   |
|--|
| Anterior infarct, acute                    |
| Probable anterior infarct, acute           |
| Anterior infarct, possibly acute           |
| Extensive anterior infarct, acute          |
| Extensive anterior infarct, possibly acute |
| Inferior infarct, acute                    |
| Probable inferior infarct, acute           |
| Inferior infarct, possibly acute           |
| Inferoposterior infarct, acute             |
| Lateral infarct, acute                     |
| Probable lateral infarct, acute            |
| Lateral infarct, possibly acute            |
| Inferolateral infarct, acute               |
| Anterolateral infarct, acute               |
| Probable anterolateral infarct, acute      |
| Anterolateral infarct, possibly acute      |
| Anteroseptal infarct, acute                |
| Probable anteroseptal infarct, acute       |
| Anteroseptal infarct, possibly acute       |
| Posterior infarct, acute                   |
| Probable posterior infarct, acute          |
| Right ventricular infarct, acute           |
| Probable right ventricular infarct, acute  |

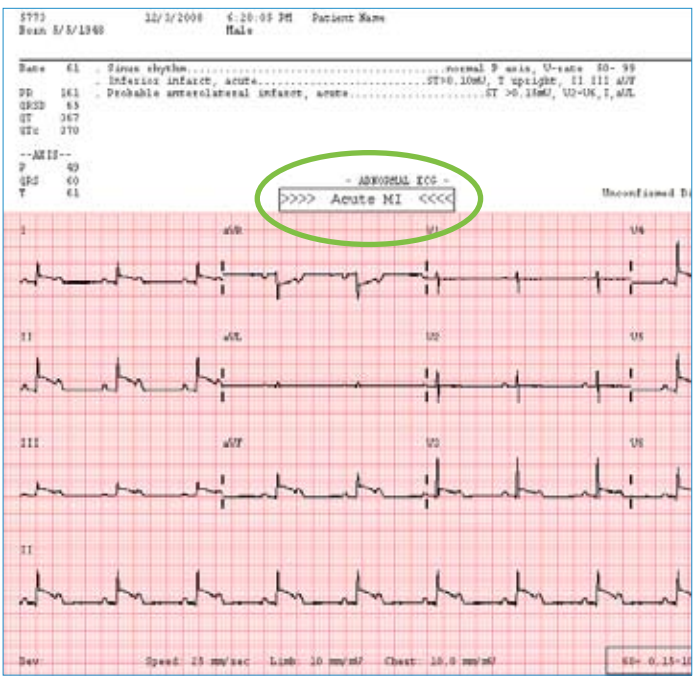

Critical Value statements are boldly displayed on screen and in printed ECG reports

| Acute Ischemia                                     |
|--|
| Repolarization abnormality, severe global ischemia |

| Complete Heart Block                               |
|--|
| AV block, complete (third-degree)                  |
| Complete AV block with wide QRS complex            |
| Atrial-flutter/fibrillation with complete AV block |

| Very High Heart Rate                  |
|---------------------------------------|
| Extreme tachycardia                   |
| Wide-QRS tachycardia                  |
| Extreme tachycardia with wide complex |



© 2008 Koninklijke Philips Electronics N.V.  
All rights are reserved.

Philips Healthcare reserves the right to make changes in specifications and/or to discontinue any product at any time without notice or obligation and will not be liable for any consequences resulting from the use of this publication.

Philips Healthcare is part of Royal Philips Electronics

[www.philips.com/healthcare](http://www.philips.com/healthcare)  
[healthcare@philips.com](mailto:healthcare@philips.com)  
fax: +31 40 27 64 887

Printed in The Netherlands  
4522 962 39051/860 \*SEP 2008

Philips Healthcare  
Global Information Center  
P.O. Box 1286  
5602 BG Eindhoven  
The Netherlands